

DUNHAM & RASMUSSEN  
SURVEYING & ENGINEERING  
DELAVER, WISCONSIN

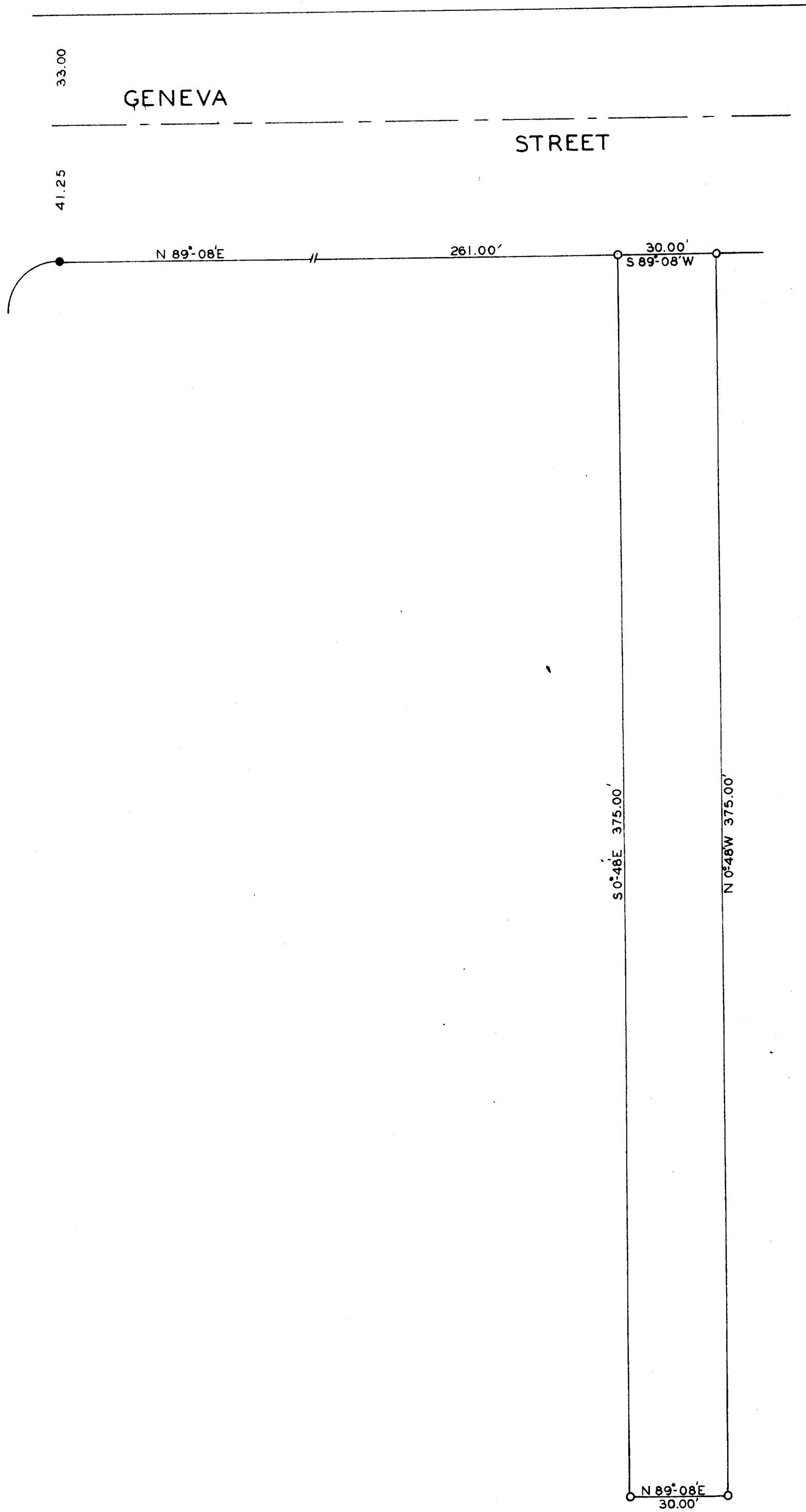

SCALE: 1"=30'  
O IRON PIPE  
● CONC. MONUMENT

STATE OF WISCONSIN)  
WALWORTH COUNTY ) SS

I, George T. Dunham, do hereby certify that I have surveyed the parcel of land described as follows;

A parcel of land located in Block 9 of Allynhurst Subdivision, City of Delavan, Walworth County, Wisconsin, described as follows, to-wit: Commencing at the concrete monument located on the south line of Geneva Street at the northwest Corner of said Block 9; thence N 89°-08'E along the north line of said Block 9, 261.00 feet to the place of beginning; thence S 0°-48'E parallel to the east line of said Block 9, 375.00 feet; thence N 89°-08'E parallel to the north line of said Block 9, 30.00 feet; thence N 0°-48'W parallel to the east line of said Block 9, 375.00 feet to the north line of said Block 9; thence S 89°-08'W, 30.00 feet to the place of beginning.

and that the plat shown above is a correct representation of the property lines and the improvements located thereon.  
June 15, 1960

George T. Dunham, Surveyor